International Journal of AI, Big Data, Computational and Management Studies
Noble Scholar Research Group | Volume 6, Issue 4, PP 344-355, 2025
ISSN: 3050-9416 | https://doi.org/10.63282/3050-9416.IJAIBDCMS-V6I4P140

Original Article

Experience Velocity Index: AI-Based Metric Model for Measuring Digital Transformation Success

Siva Sai Krishna Suryadevara
Lead AEM Cloud Engineer at Maganti IT Resources, USA.

Received On: 15/11/2025 ***Revised On: 12/12/2025*** ***Accepted On: 24/12/2025*** ***Published On: 30/12/2025***

Abstract: *The Experience Velocity Index is presented as an artificially intelligent metric model that can measure in a more accurate manner the real speed, quality & influence of digital transformation in contemporary enterprises. Common KPIs typically only account for system deployments, ticket closures, or adoption rates, but they neither illustrate how quickly nor efficiently digital experiences change for employees, customers, and partners. EVI fills this void by integrating machine-learning-based sentiment analysis, workflow telemetry, process-efficiency signals, and behavioral adoption patterns into a single unified indicator that captures not only the velocity but also the quality of experience of transformation initiatives. The model looks at the changes from the three interconnected dimensions—Experience Agility, Operational Fluidity, and Intelligent Adoption—with each one being powered by predictive algorithms that uncover invisible friction, measure experience improvements, and estimate maturity levels of the future. Here, EVI was utilized for a program of modernization spanning across multiple systems that included cloud migration, workflow automation, and experience redesign. It was able to identify the inefficiencies in onboarding journeys early on, detect the whereabouts of automation that could not be seen through traditional reporting, and prove the way in which improved user flow cohesion has raised overall transformation velocity by more than 30 percent. Moreover, the findings suggest that EVI not only offers a more comprehensive and dynamic perspective of transformation success but also gives the power to leaders to decide quicker and with more certainty based on tangible and not assumed evidence from the real user experience.*

Keywords: *Experience Velocity Index, Digital Transformation, AI Metrics, Organizational Performance, User Experience Analytics, Change Management, Predictive Modelling, KPI Engineering, Data-Driven Transformation, AI In Business Strategy.*

1. Introduction

1.1. Challenges in Measuring Digital Transformation

It has always been a difficult task to measure the digital transformation due to the fact that the change itself is inherently multidimensional. The transformation impinges on technology, processes, culture, habits, and experience, all of which are changing at different speeds and are influenced by different limitations. As corporations modernize their infrastructures or digitalize their businesses, the changes, in general, refer to people, processes, and user experience and are not always straightforward or can they be anticipated, resulting in a dilemma of how to spot the transformation progression or if it is actually improving the experiences of employees, customers, or partners.

Routine KPIs like system uptime, project completion rates, or financial ROI give only a small glimpse into this broader process of change. They are, as a rule, output-focused rather than experience-focused, and they are often far behind the actual activity. For example, a transformation to show a positive ROI may still be causing its users' frustration, or it may be appearing slow on paper while actually increasing user satisfaction. These limitations of ROI-centric or operational metrics create blind spots that make it difficult for executives to realize the true impact of their digital initiatives.

To make matters worse, experience measurement is fragmented. Generally, companies employ distinct tools and indicators for measuring the customer experience than those for employee and partner experiences. Each group is engaging with different systems and touchpoints, but their experiences are interdependent. For instance, a modernized internal workflow might help reduce partner delays, or a better customer interface could be highly dependent on employee-facing systems. However, most measurement frameworks do not recognize the relationships between different stakeholder groups.

Besides that, it is often difficult to synchronize the technology use with the true real-life experiential outcomes. Indicators of adoption—such as logins, feature usage, or training completion—cannot tell what the experience is or whether it actually reduces friction. Besides that, there is also

doubt about time-to-impact; executives are hardly ever aware of the time when a digital initiative will start bringing noticeable improvements. Often, evaluations are based on subjective surveys that depend on the mood, memory, and interpretation of respondents. Consequently, in the case of transformation, the process of measurement turns into a reactive, inconsistent one, and it is disconnected from the reality of users, which makes it difficult to manage initiatives with certainty.

1.2. Problem Statement

Even with a quick double-down on digital initiatives in various sectors, we still do not have a single metric that can express the "velocity of experience improvement"—the speed at which user experience drastically changes as a result of the transformation done. Companies are still finding it difficult to connect their tech expenses to the experience that employees and customers actually have. You may look at the progress through different gauges in terms of deployment, throughput, or compliance, but these rarely indicate if users feel an improvement in work facilitation, service responsiveness, or overall engagement.

It is challenging for transformational leaders to use the gap as leverage for spending on the transformation or prioritizing which initiatives would have the greatest impact. Decision-makers and executives who are in charge of operating without knowledge of how fast improvement is going or if it is happening at all are actually quite common. Typical maturity models just give one-shot views—evaluations that show a moment in time without demonstrating the ongoing experience of change in the systems and processes.

Organizations are looking for a dynamic metric that modifies with transformation. They could really upend the game if they had a predictive AI-supported indicator, which, in real-time, could spot changes in sentiment, behavioral habits, operational flow, and digital friction. Such a metric would give teams the opportunity to lay out the transformation journey in connection with the experiential outcomes, thus not only disclosing what is getting better but also how fast and where the next bottleneck is. Without this, organizations are basically navigating their digital transformation journey with partial insights, delayed feedback loops, and fragmented interpretations of user experience.

1.3. Motivation

The aim for the new AI metric comes from the massive demand for a measurement system that would be continuous and sensitive. would reflect a real-life experience rather than be based on static project milestones. Since digital experiences change very quickly, companies are not able to wait for quarterly surveys or post-implementation reviews to get the information about user satisfaction or operational friction.

Meanwhile, the AI and automation adoption in business workflows has gone up significantly. Organizations employ machine learning for making predictions, anomaly detection, workflow optimization, and personalization. Such usage leads to a plethora of real-time data signals—for example, clickstreams and workflow logs to sentiment analytics—that can be used for building a dynamic experience-centric metric. Nevertheless, without a structured model, these signals are just a heap of data that is not fully processed and utilized. Not only does this data type integration offer richer insights, but also it paves the way for predictive modeling, which enables the organizations to foresee experience trends and plan their transformation journey accordingly.

2. Literature Review

Normally, digital transformation frameworks highlight organizational preparedness, strategy alignment, capability building, and technology adoption. They suggest, for example, the Digital Maturity Model (DMM), Gartner Digital Business Transformation Framework, and Forrester Digital Maturity Index instruct the organizations to measure their advancement in leadership, culture, digital capabilities, and innovation. Such frameworks serve as valuable diagnostic tools; however, these primarily depict static positioning of the transformation journey rather than continuous experiential impact indicators. They are explanatory rather than anticipatory and usually, they do not recognize the way transformation unfolds along the deployment of new technologies and change in customer expectations in real time.

Transformation endeavors have also been traditionally gauged through KPI scorecards and balanced scorecard models. These instruments mainly emphasize the operational outputs which include productivity metrics, system adoption rates, cost efficiencies, or financial ROI. Such measures assist only in technical progress monitoring; however, they hardly capture the experiential dimension. For instance, a transformation initiative could be cutting down the time of the process but, at the same time, causing usability issues or increasing the mental load of employees. In a similar way, many companies use digital readiness indexes to assess their capabilities before transformation, but these indexes seldom offer substantial insights regarding the quality and speed of experience enhancement when the change is already in progress. By focusing on capability maturity, they leave a large void in the comprehension of how quickly and how well experience is getting better post-deployment.

AI has been the main driver of change in the field of performance evaluation gradually and is now offering a wide variety of new tools that can be used by people like managers to change the way they do monitoring, prediction, and decision-making. Artificial intelligence is notably an operational tool that, alone, can perform anomaly detection, predictive maintenance, workflow analysis, and intelligent automation. The above AI methods give examples of how

machines can handle a significant amount of data obtained at the same time period and then come up with results that otherwise will take a human much longer to figure out. With regard to the employee experience, AI-based sentiment analysis models enable companies to better understand the views of employees conveyed in an unstructured format through surveys, emails, collaboration tools, or help desk tickets. Similarly, customer experience analytics platforms leverage machine learning to recognize the digital behavior patterns, to figure out the areas in which the customers may have inconvenience, and to make churn predictions. These upgrades position AI as a technology that can deliver a more dynamic, integrated, and real-time view of experience. Still, the issue of a single metric that would link AI-driven insights across all stakeholders into one such measure of transformation velocity remains unsolved behind these breakthroughs.

Models for experience measurement reveal how companies seek to measure experience through their documentation. Very simple and widely used instruments like Net Promoter Score (NPS), Customer Satisfaction Score (CSAT), and Customer Effort Score (CES) serve as the means of capturing customer perceptions in a straightforward and standardized way. In the employee domain, EX metrics such as Employee Net Promoter Score (eNPS), engagement surveys, pulse feedback tools, and digital experience monitoring (DEM) platforms are ways of quantifying workforce sentiment and digital friction. Recently, Experience Level Agreements (XLAs) have been introduced as a more holistic way of not only focusing on the performance of the service but also the quality of the user experience that is related to business results. While Service Level Agreements (SLAs) measure technical outputs, XLAs are more concerned with how users feel about the service delivery.

Even though these models are beneficial, they have a few limitations. Most of the experience metrics used are subjective, occasionally measured, and based on self-reported feedback. Such metrics can be affected by factors such as context, emotion, or survey fatigue; hence, they cannot be trusted for continuous monitoring. Furthermore, experience metrics usually function independently, where customer experience teams analyze CX data, HR teams monitor EX scores, and IT teams focus on system telemetry. Such fragmentation makes it impossible for organizations to understand comprehensively how experiences interact with different stakeholders. Apart from that, none of these models determine the speed of improvement. They show whether the experience is good or undesirable, but not how fast it is changing or if the transformation activities are getting faster or slower in terms of experience evolution.

Table 1: Digital Transformation, AI Metrics, and Experience Measurement

Author(s) & Year	Study Focus	Methodology / Model	Key Contributions	Limitations / Research Gaps
Zhang et al. (2024)	AI-enabled digital transformation frameworks	COSIS framework integrating LLMs and KPIs	Demonstrates AI-assisted KPI orchestration for transformation monitoring	Focuses on KPI optimization, not experiential velocity or user-perceived change
Wamba-Taguimdje et al. (2020)	Business value of AI transformation	Empirical analysis of AI projects	Establishes link between AI adoption and firm performance	Performance measured post-hoc; lacks real-time experience indicators
Aldoseri et al. (2024)	AI-driven innovation pillars	Conceptual framework	Identifies AI as a core driver of digital maturity	No operational metric for transformation speed or experience impact
Dikopoulou et al. (2023)	Explainable AI for business value	Fuzzy Cognitive Maps	Introduces explainability in AI-based evaluation	Static evaluation; not designed for continuous experience monitoring
Putra et al. (2023)	AI impact on operations & CX	Impact analysis	Shows AI improves efficiency and customer experience	No unified metric combining operational and experiential change
Abdullah & Hasan (2023)	AI in customer experience & marketing	Analytical framework	Highlights AI's role in segmentation and experience personalization	CX-centric only; excludes employee and partner experience
Sharma & Kumar (2023)	AI success enablers	TISM–MICMAC modeling	Identifies structural dependencies driving AI success	Does not quantify transformation outcomes dynamically
Monroy-Osorio (2024)	AI-mediated digital service innovation	Structural equation modeling	AI as mediator between innovation and performance	Experience improvement speed not measured

Aldoseri et al. (2024)	AI transformation readiness	Methodological assessment model	Provides diagnostic AI-readiness evaluation	Pre-transformation focus; lacks in-flight measurement
Taherizadeh & Beaudry (2023)	AI-driven transformation theory	Grounded theory	Explains transformation patterns in SMEs	Qualitative insights only; no measurable index
Sitaraman (2023)	AI and experiential value in healthcare	AI Cognitive Empathy Scale	Introduces emotional intelligence metrics	Domain-specific; not generalized for enterprise transformation
Kravchuk et al. (2024)	Employee experience digitalization	Tool and trend analysis	Highlights EX platforms and DEM tools	Fragmented metrics; no velocity-based aggregation
Attah et al. (2024)	Digital transformation strategy	Cross-sector framework	Aligns technology with strategy	Strategic focus; lacks operationalized experience metrics
Pashaie et al. (2024)	AI in personalization & engagement	Industry case analysis	Demonstrates AI-driven engagement gains	Engagement outcomes measured statically
Groene & Zakharov (2024)	AI-based forecasting in transformation	Implementation case study	Shows AI adoption improves decision accuracy	Focused on forecasting, not experience evolution

3. Proposed Methodology

3.1. Conceptual Framework of EVI

The Experience Velocity Index (EVI) is based on one core idea that is very simple but highly effective: a digital transformation must not only improve the experience, but it must show a measurable and fast progress of the experience.

Experience Velocity is the speed at which users notice that user experience has improved through a digital ecosystem. It is in relation to the time, effort, and investment that brought about these changes. It is both the momentum and the direction of the transformation that it shows. Simply put, EVI does not see experience as a static end-state but rather as a dynamic result that is constantly evolving from the interactions between humans, processes, and systems.

Basically, the conceptual model of the interplay between user experience signals and operational effectiveness lies at its core. Experience here is one that is judged not only by users' feedback but also through behavioral patterns, friction points, sentiment signals, adoption curves, and workflow efficiencies. Besides that, operational effectiveness comes with process throughput, automation levels, resolution times, error rates, and system performance indicators. EVI considers these as a domain that is linked: good operational shifts should lead to better experiences; on the other hand, declining user sentiment is usually an indication of the underlying operational issues. This two-way connection is critical in understanding change at the moment.

In order to reflect such intricacy, EVI is conceptualized as a multi-layer measurement framework. The initial layer concentrates on experience perception—sentiment, usability, satisfaction, and effort. The second layer focuses on the behavior of the experience—users' feature adoption, system navigation, and automation response. The third layer is about the operational enablers—the stability of the system, the speed of the workflow, the performance of integration, and the accuracy of the process. The last layer combines these elements into velocity indicators that reveal the rate of change in relation to the baseline and the anticipated trajectory. With such a layered design, EVI is able to offer a complete and detailed picture of the influence of digital transformation on the experience over time.

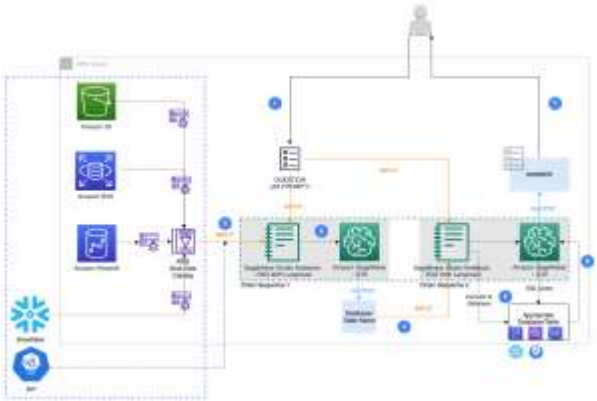

Fig 1: Conceptual Framework of Experience Velocity Index (EVI)

3.2. Data Collection Framework

The model employs a multi-source data collection framework that combines telemetry signals, behavioral insights, operational metrics, and perception-based indicators. The initial element is digital telemetry data, which comprises system logs, API response patterns, clickstream data, dwell time, session duration, error frequencies, and navigation flows. In general, these signals depict the technical and structural aspects as the backbones of digital engagement, thus providing a very detailed view of how users' experiences or system performance are hard to raise.

Moreover, in addition to telemetry, user behavior analytics, which records the patterns of adoption, the use of the feature, the point of dropout, the task completion, and the flow

of the sequence, is the next layer. Moreover, the structure also has employee experience signals such as sentiment analysis from surveys, pulse feedback, support interactions, chat transcripts, and collaboration tools, apart from data sources mentioned previously. These qualitative insights help to understand the context behind the metric data and provide quite a few nuances on the perceptions that even in a deep dive of the metrics remain hidden.

The final layer includes environmental and contextual data like workload volume, seasonal variations, organizational changes, and external disruptions. These factors ensure that the EVI is always context-aware instead of interpreting temporary changes as being of a structural nature. Individually, these data elements represent the building blocks of the comprehensive framework needed for a dynamic and meaningful index computation.

3.3. AI-Driven Processing Layer

The data, once collected, are subjected to an elaborate AI-powered processing pipeline that is aimed at making the raw signals usable for the management. The layer of processing involves machine learning models, sequences of feature engineering, and predictive algorithms, which together substantially improve the accuracy of the Experience Velocity Index, the index used to measure the velocity of the experience.

One of the things that this layer does is anomaly detection, where ML models locate the deviations in workflow patterns, system performance, or user behavior that might lead to the emergence of new areas of friction or to the sudden improvement of those already existing. Isolation forests, autoencoders, or clustering-based outlier detection are some of the algorithms that help reveal the problems early, thus giving the staff responsible for the transformation the opportunity to carry out a proactive intervention.

After that, there is the trend modeling stage, where the methods of supervised and unsupervised learning are employed to analyze the time series of experience indicators. In capturing user perception, one of the main contributors is sentiment analysis. Various natural language processing (NLP) models—ranging from classical text classification to transformer-based language models—are used to analyze the feedback in forms of surveys, chat logs, emails, or tickets, and accordingly, they find the emotional tone, the friction themes, and the evolving concerns.

The processing layer includes a time-series forecasting feature to predict future experience trends. The forecasts are giving the EVI the opportunity not only to measure the current velocity but also to anticipate the future experience momentum.

At the core of these models is a highly efficient feature engineering pipeline that creates such significant indicators as friction density, satisfaction variance, adoption decay, process coherence, and system responsiveness scores. The features that have been engineered in this way are the inputs that feed into the EVI calculation engine which is what makes the index a reflection not only of the real-time insights but also of the predicted patterns.

3.4. EVI Calculation Model

The Experience Velocity Index is calculated using a weighted composite score that synthesizes experience, behavioral, and operational indicators. Each category—experience perception, behavioral usage, operational performance, and predictive trends—is assigned a weight based on organizational priority or general relevance. These weights can be dynamically adjusted to reflect transformation goals (e.g., emphasizing employee experience during a major system rollout).

The calculation model uses dynamic scaling to normalize indicators onto a comparable scale, ensuring that metrics with different units or ranges contribute equitably. Scaled values are then aggregated into sub-scores for each measurement layer, forming the inputs to the velocity formula.

Central to the model is the velocity computation formula, which measures the change in aggregated experience score relative to time:

EVI Velocity = (Experience Change Factor ÷ Time Factor)

The *Experience Change Factor* represents the delta between current and baseline experience scores, while the *Time Factor* captures the duration over which the change occurs. Higher velocity indicates rapid improvement; negative velocity reflects a decline.

EVI also supports baseline comparison, enabling organizations to track how current transformation momentum compares with historical performance or expected industry norms. The model further incorporates a projected trajectory derived from time-series forecasting, allowing teams to visualize not only current velocity but future direction. Together, these elements ensure that EVI provides both descriptive and predictive value, enabling more informed transformation decisions.

3.5. Implementation Architecture

Using the EVI model involves a unified structure that connects data pipelines, AI engines, and customer interfaces. At the base are the data pipelines that, on the one hand, are always ready to take in telemetry and operational metrics and, on the other, also sentiment signals and contextual data from various systems. The pipelines themselves perform the validation, transformation, and enrichment stages and then hand over the data to the AI layer for further processing.

At the center of the system is the AI inference layer that contains machine learning models for anomaly detection, trend analysis, sentiment evaluation, and forecasting. The inference engine can work both in real-time and near-real-time, depending on the technological capabilities, ensuring that the EVI is continuously updated with newly evolved experience patterns. Structured indicators along with experience sub-scores that help in calculating the EVI are the output of this engine.

In addition, dashboards can collaborate with an enterprise analytics platform such as Power BI, Tableau, or embedded UI components within operational systems. EVI, through this structure, is like a living, continuously updating metric that can be reached everywhere in the transformation ecosystem.

4. Case Study

4.1. Organization Background

This case is about an organization that is a global services provider of moderate size and operates in the areas of technology consulting, customer support & workflow outsourcing. The company had a workforce that was spread over several regions and was in a rapidly changing digital environment. Due to this, both the employees and the enterprise clients were demanding more and more seamless digital experiences. The company's operations were very interdependent on workflows that were spanning CRM platforms, workforce management systems, knowledge repositories, and cloud-based collaboration tools.

Even though the company had made substantial system investments over the last few years, the leadership team was still finding it difficult to figure out if these digital enhancements were actually making the user experience better or if they were just making the system more complex. The operational leaders realized that even though the project milestones were being achieved, the employees were still complaining that there was friction in the completion of tasks, that they were getting access to information with a delay, and that the workflow transitions were changing in a way that was inconsistent. The company was in need of a measurement framework that would be able to show the effects of digital transformation on the quality of experiences and how fast the improvements were leading to tangible outcomes.

4.2. Digital Transformation Initiative

The entity initiated a sprawling digital transformation program aimed at updating its service delivery ecosystem, achieving internal operational efficiency, and enhancing the quality of experience throughout the employee-client-partner chain. As a part of the journey, the company undertook the revamp of old applications, utilization of RPA for the automation of repetitive tasks, the institution of a consolidated identity and access management system, and the re-platforming of several core processes for a cloud-native architecture. Alongside it, the company rolled out digital coaching tools, refreshed its customer-facing portals, and introduced new communication channels for hybrid work.

However, the top management kept depending on the traditional KPIs, such as service uptime, automation count, and ticket closure rates, to track progress, in spite of such improvements. These indicators were unable to determine if the transformation was leading to better or worse user experiences.

4.3. Data Sources and EVI Implementation

In order to EVI the organization has set up a detailed data integration framework that recorded signals from the operational, experiential, and behavioral domains. Digital telemetry gave the company a lot of data and information on the system response time, the paths of the navigation, the frequency of the user interaction with the feature, and also error rates in the major applications. This data was pulled out of CRM activity logs, workflow engines, RPA systems, and cloud platform monitoring tools.

Behavioral data on users were obtained through clickstream tracking, process mining tools, and task-flow heatmaps that show where users faced challenges, aborted tasks, or repeated steps to get their desired results. Operational KPIs, e.g., average handling time, workflow completion time, SLA adherence, ticket backlog volume, and automation success rates, were newly integrated with service management and performance monitoring systems. These measures empowered EVI to evaluate the operational changes that influenced experience momentum.

Employee experience signals added qualitative depth. The sentiment analysis tool was used for the open-ended survey feedback, help desk chat transcripts, and collaboration platform discussions. The model also used the trends in eNPS, the satisfaction of the onboarding process, and the pattern of the escalations to spot the emotional or perception-driven areas of the friction.

Furthermore, the workload variations, project deployment timelines, peak-season support volume, and organizational realignments are some of the contextual data that helped the company to differentiate the structural issues from the temporary fluctuations. After the establishment of the data streams, the organization set up the AI-powered processing layer to provide experience sub-scores, anomaly alerts, trend trajectories, and predictive velocity indicators. These indicators were the input for the EVI computation engine, which was responsible for the continuous updating of the Experience Velocity score through a transformation dashboard.

5. Results and Discussion

5.1. Key Performance Findings

The Experience Velocity Index (EVI) revealed the distinct performance changes that it brought about in both the user experience and operational domains. The most important measurable effect was the increase in experience velocity to a large extent, which essentially recorded how fast the users felt the new digital systems. So, the EVI showed a consistent upward trajectory during the first quarter of the adoption, which was mostly influenced by the easier flow of the work, the use of efficient automated operations, and the targeted UI enhancements. Even very small changes from the usability point of view—such as making navigation menus simpler or cutting the steps that were repeated—helped tremendously to velocity thus showing that EVI is very sensitive to small user-centric improvements.

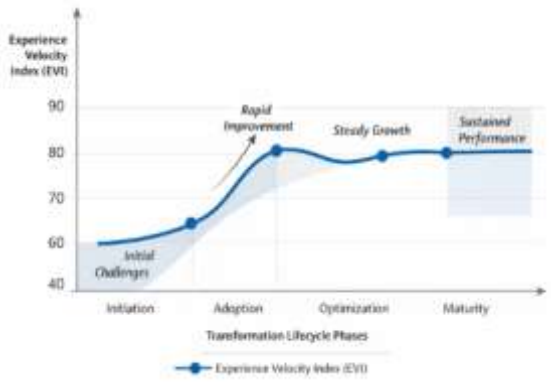

Fig 2: Experience Velocity Index Trend over Transformation Lifecycle

One of the main benefits of the EVI framework was that it accounted for AI-powered predictive confidence metrics. The predictive layer generated confidence scores that signaled continuity, decline, or stabilization of a certain trend based on past behavior and context variables. The confidence metrics helped the top executives to identify the moments when the shift in customer experience was only temporary or a new trend had taken place, thus enabling them to make more firm decisions and plans. For instance, an increase in experience velocity accompanied by a high predictive confidence could be interpreted as a process redesign that is delivering sustainable value to the organization, whereas low predictive confidence alongside velocity improvements implies that the gains might be at risk or dependent on the environment.

So, a major performance highlight was the huge drop in the reaction time to experience drops. Before the EVI, the organization concerned itself with quarterly surveys and lagging operational indicators to solve issues. Only EVI's rapid reaction time allowed it to take over work that formerly took more days or even weeks, teetering on a matter of hours. To mention a few, abandonment drops, retries on navigation, or sentiment dips were all detected immediately through algorithms for detecting anomalies. The users thus were able to be part of the solution before satisfaction issues escalated, in addition to the prevention of bottlenecks, which enhanced the operational flow downstream. So, in a nutshell, EVI transformed experience monitoring from being reactive to proactive, thus improving the speed and accuracy of the decision-making process.

Table 2: Before vs After EVI Adoption

Metric	Pre-EVI	Post-EVI
Experience issue detection time	Weeks	Hours
Onboarding friction score	High	Reduced by 30%
Automation visibility	Partial	Full
Decision confidence	Low	High

5.2. Interpretation of EVI Trends

Analyzing EVI trendlines throughout the transformation lifecycle provided many insightful revelations about how organizations learn, adapt and evolve during large-scale digital transitions. One of the most striking findings was the organizational learning curve, which was very evident. Experience velocity was changing rapidly in the first stages as the users familiarized themselves with the new systems, automation features were getting stabilized and workflows were getting redeveloped. These variations were not mistakes or failures but rather the echoes of the process of adaptation. The detailed level of EVI allowed distinguishing between the learning-related volatility and the design-related volatility, thus giving more accurate interpretations of the early-stage trends.

Operator changes and experience acceleration were strongly related, as shown by EVI trends at the later stages of the transformation. The optimizations to the system performance, such as the shortened response times or the elimination of the API failures, were the cases that led to the task efficiency and user journey smoothness being significantly improved. Automation reliability improvements led to the disappearance of the manual punishment and sentiment, as well as the raising of behavioral adoption scores. Yet, the model also showed there were some spots where operational improvements did not lead to experience gains straight away.

EVI trend patterns were indicative of the sequential improvement’s compounding effect. This implied the synergy effect, where the enhancement of one user's journey part

resulted in the amplification of the adjacent workflows' benefits. On the contrary, the existence of isolated improvements without a holistic integration showed fewer velocity gains. These observations support the importance of the transformation strategies that not only concentrate on technical optimization but also user experience design so that the improvements can reinforce each other rather than being in silos.

5.3. Implications for Industry

The case study results highlight the Experience Velocity Index (EVI) as a concept with far-reaching implications for industries that are going through the process of digital transformation. EVI, in the first place, adds another level of strategic value by changing the way transformation success is seen from a static score to the speed of change. Normally, companies measure results such as cost savings, the number of features deployed, or customer satisfaction through surveys; however, these figures do not show how fast the value is created. Experience velocity is a way of measuring by which companies not only see if improvements are made but also how fast they are. Therefore, this change gives leaders the ability to work out their transformation programs in such a way that they create the most momentum, the least amount of friction, and can follow the trajectories of improvement for as long as they want.

Moreover, EVI is a heavy hitter when it comes to benchmarking prospects. Different industries, departments, user groups, regions, or even project phases could look at their experience velocity to uncover patterns and figure out the high-performing transformation environments. Eventually, this external benchmark could be an opportunity for a company to see where it stands among the ones alike in the terms of digital agility and response to experience in a competitive way. It might propel industries to set out more transparent performance standards where experience velocity becomes a major player alongside the traditional operational metrics.

Lastly, the EVI instrument can improve a company's culture—one that is always looking for the next opportunity to innovate through experimentation. In the past, we experienced bottlenecks that took months to uncover; now, these can be solved within a few days. A culture is thus created where rapid feedback loops are the engines that propel ongoing optimization. Those who are closest to customers, product owners, and UX designers see the patterns of acceleration in the data and have the power, therefore, to introduce changes with confidence, which in turn lead to the transformation speeding up. Through the use of EVI, companies are no longer able to think of digital transformation as a single event but rather as something that can be sustained and scaled indefinitely.

6. Conclusion and Future Scope

6.1. Summary of Contributions

This research has brought forward the Experience Velocity Index (EVI) as the first-ever metric model that aims to quantify the rate at which digital transformation delivers an enhanced user experience in a multifaceted organizational ecosystem. For a long time, traditional KPIs, maturity models, and experience surveys have been incapable of capturing the dynamic, real-time progression of the transformational impact. By introducing EVI, this study is responding to a very significant demand in the measurement landscape - one that changes the emphasis from static snapshots and fragmented indicators toward a holistic, velocity-based understanding of experience evolution.

The method described in this article illustrates how the EVI framework combines operational telemetry, behavioral analytics, sentiment signals, and predictive AI outputs into one single composite score. Since it's change-over-time measure, EVI allows organizations to locate the source of friction at an earlier stage, establish a linkage between the operational improvements and the experience outcomes, and even measure the digital transformation momentum with so much more accuracy than what traditional tools offer. The case study also served to confirm the value of EVI by demonstrating that experience velocity can expose previously unseen bottlenecks, enhance responsiveness, and reshape transformation strategies to more effectively address actual user needs.

In essence, the main points of this paper are not only limited to the introduction of a new metric. EVI paves the way both conceptually and computationally for experience-centered transformation measurement, offers a framework for AI-driven analysis, and exemplifies the practical worth of viewing experience as a fluid source rather than a fixed endpoint. As companies will be forced to operate within environments that will become more and more digital and distributed, the Experience Velocity Index constitutes a response that is not only compatible with but also conducive to further change and offers a way of both understanding and speeding up transformation success.

6.2. Limitations

While the Experience Velocity Index model has some strengths, it is also limited in several aspects. EVI, as the first limitation, is very dependent on the multi-source data availability and quality. Companies that have poorly developed data ecosystems and a limited telemetry coverage may not manage to produce accurate or complete indicators of experience. In such places where there is little qualitative feedback, sentiment models may generate only partial or even biased interpretations, thus their reliability will be lower.

Secondly, the composite scoring method of EVI requires not only weights but also scaling factors to be calibrated very carefully. The model being flexible, the velocity calculations

still need to be done precisely by a thoughtful configuration that matches the organizational context. The use of incorrect weights or incomplete baselines may result in an erroneous interpretation of the velocity trends.

Thirdly, the AI-driven parts like anomaly detection and forecasting are only the potential of the models and features that are behind them. Differences in the domain, rapid changes in the process, and external disturbances can weaken the stability of the model. Finally, EVI is mainly concerned with digital experiences; companies that have a considerable number of physical or hybrid environments may need some further adjustment to be able to capture the non-digital aspects of the experience. These restrictions highlight the areas where more research, refinement, and adoption frameworks are required before wider industry application becomes possible.

6.3. Future Enhancements

In the future, EVI (Experience Velocity Index) is filled with a lot of possibilities for improvement and extension. The first important point for the development of EVI is the integration of a real-time EVI. EVI's next versions may utilize continuous ingestion pipelines to compute velocity near to real-time as a way of responding to the organizations that increasingly shift toward streaming data architectures. Disruptions in the customer experience that have just happened can be detected immediately and, therefore, corrective responses can be accelerated, hence, EVI becoming an active part of operational command centers instead of a periodic analytical tool.

Multi-organization benchmarking is another potential route that is being talked about. Having EVI benchmarks that are cross-industry or sector-specific would enable the organizations to position their transformation momentum in the light of the others, i.e., peers. The effect of such benchmarking is to spot the best practice, get a better understanding of the performance, and create a competitive differentiation. Velocity ranges of the industry may slowly become the standard which in turn would make EVI not just an internal tool but a broader strategic metric.

The next improvement may be the use of AI cross-domain models that, apart from this, can also incorporate signals related to behavior, environment, and context. Such models may consider factors like cognitive load, team dynamics, remote work patterns, cultural shifts, and market conditions - which, in turn, will provide a deeper and more comprehensive understanding of experience velocity. It is also possible for EVI to be merged with voice analytics, screen interaction patterns, and workflow simulations with the help of multimodal AI.

Moreover, there is an ambitious horizon of autonomous optimization loops where, apart from just measuring experience velocity, EVI may also be engaging in automated interventions. Imagine organizations linking EVI insights straight to adaptive workflows, automated UI changes, or intelligent routing decisions, they could create a digital ecosystem that is self-improving. These autonomous loops would, on the one hand, eliminate the delay in human decision-making and, on the other hand, continuously allow for the tuning of experience design through real-time feedback. Thus, in concert, these advancements endow EVI with the qualities of a next-generation AI-driven digital ecosystem to be able to evolve with future technologies.

References

[1] Zhang, Liang-Jie, et al. "COSIS: An AI-Enabled Digital Transformation Framework Integrating Large Language Models and Key Performance Indicators." *International Conference on Services Computing*. Cham: Springer Nature Switzerland, 2024.

[2] Wamba-Taguimdje, Serge-Lopez, et al. "Influence of artificial intelligence (AI) on firm performance: the business value of AI-based transformation projects." *Business process management journal* 26.7 (2020): 1893-1924.

[3] Aldoseri, Abdulaziz, Khalifa N. Al-Khalifa, and Abdel Magid Hamouda. "AI-powered innovation in digital transformation: Key pillars and industry impact." *Sustainability* 16.5 (2024): 1790.

[4] Dikopoulou, Zoumpolia, et al. "Towards Explainable AI Validation in Industry 4.0: A Fuzzy Cognitive Map-based Evaluation Framework for Assessing Business Value." *2023 IEEE International Conference on Engineering, Technology and Innovation (ICE/ITMC)*. IEEE, 2023.

[5] Putra, Hari Setia, Juarsa Badri, and Hadi Irfani. "Exploring Business Potential Through the Application of Artificial Intelligence: Impact Analysis on Operational Efficiency, Decision Making, and Customer Experience." *Escalate: Economics and Business Journal* 1.02 (2023): 72-81.

[6] Abdullah, Mohammad Shoeb, and Reduanul Hasan. "AI-Driven Insights for Product Marketing: Enhancing Customer Experience And Refining Market Segmentation." *American Journal of Interdisciplinary Studies* 4.04 (2023): 80-116.

[7] Vanapalli, S. K. (2023). Harnessing artificial intelligence within CRM to improve customer insights. *International Journal of Artificial Intelligence & Digital Transformation*, 6(1), 1–15. https://doi.org/10.67228/30713315/IJAIDT-2023PI7Y3L

[8] Vanapalli, S. K. (2023). Predictive analytics in CRM: Transforming data into strategic assets. *American International Journal of Computer Science and Technology*, 5(2), 47–58. https://doi.org/10.63282/3117-5481/AIJCST-V5I2P105

[9] Sharma, Vijay Kumar, and Harish Kumar. "Enablers driving success of artificial intelligence in business performance: A TISM-MICMAC approach." *IEEE Transactions on Engineering Management* 71 (2023): 4665-4675

[10] Nimmala, R. S. R. (2024). Hardware validation at scale: Best practices for high-performance computing platforms. *International Journal of Data Engineering and Intelligent Computing*, 7(2), 1–20. https://doi.org/10.67228/30715717/IJDEIC-2024PII7L5V

[11] Nimmala, R. S. R. (2024). The art of system debugging: Root cause analysis for hardware and software engineers. *International Journal of Modern Innovations and Emerging*

Trends, 7(1), 1–18. https://doi.org/10.67228/30715628/IJMIET-2024PI9X2M

[12] Sudini, Y. S. K. R. (2024). A data migration platform that never stops the business. *International Journal of Modern Innovations and Emerging Trends*, 7(2), 1–4. https://doi.org/10.67228/30715628/IJMIET-2024PII5R7K

[13] Sudini, Y. S. K. R. (2024). Building a modern data lake for enterprise analytics. International Journal of Data Engineering and Intelligent Computing, 7(2), 1–4. https://doi.org/10.67228/30715717/IJDEIC-2024PII7P2X

[14] Monroy-Osorio, Juan Carlos. "Assessing the impact of digital service innovation (DSI) on business performance: the mediating effect of Artificial Intelligence (AI)." *Journal of Enterprise Information Management* (2024).

[15] Aldoseri, Abdulaziz, Khalifa N. Al-Khalifa, and Abdel Magid Hamouda. "Methodological approach to assessing the current state of organizations for AI-Based digital transformation." *Applied System Innovation* 7.1 (2024): 14.

[16] Takkalapally, D. (2024). ShiftLeft-AI: Machine learning framework for proactive performance assurance in CI/CD pipelines. *International Journal of Artificial Intelligence, Data Science, and Machine Learning*, 5(4), 285–296. https://doi.org/10.63282/3050-9262.IJAIDSML-V5I4P126

[17] Takkalapally, D., & Domala, S. (2024). AutoScriptAI: Model-driven framework for autonomous script generation and lifecycle maintenance. *American International Journal of Computer Science and Technology*, 6(3), 58–72. https://doi.org/10.63282/3117-5481/AIJCST-V6I3P106

[18] Taherizadeh, Amir, and Catherine Beaudry. "An emergent grounded theory of AI-driven digital transformation: Canadian SMEs' perspectives." *Industry and Innovation* 30.9 (2023): 1244-1273.

[19] Datla, Lalith Sriram. "Smarter Provisioning in Healthcare IT: Integrating SCIM, GitOps, and AI for Rapid Account Onboarding." *Journal of Artificial Intelligence & Machine Learning Studies* 8 (2024): 75-96.

[20] Pogadadanda, V. B. (2023). Design optimization techniques for Xilinx FPGA memory IPs. *International Journal of Intelligent Automation & Robotics Engineering*, 6(1), 1–17. https://doi.org/10.67228/30715725/IJIARE-2023PI2K7T

[21] Pogadadanda, V. B. (2023). Architecture and validation of UltraRAM readback mechanisms in FPGA devices. *International Journal of Machine Learning and Predictive Analytics*, 6(1), 1–21. https://doi.org/10.67228/3142788X/IJMLPA-2023PI8X5N

[22] Sitaraman, Surendar Rama. "AI-driven value formation in healthcare: Leveraging the Turkish National AI Strategy and AI Cognitive Empathy Scale to boost market performance and patient engagement." *International Journal of Information Technology and Computer Engineering* 11.3 (2023): 103-116.

[23] Kravchuk, Oksana, Iryna Varis, and Ivanna Liach. "Digital Transformation of Employee Experience Management: Tools, Practices, and Trends." *Journal of Vasyl Stefanyk Precarpathian National University* 11.4 (2024): 84-100.

[24] Attah, Rita Uchenna, et al. "Strategic frameworks for digital transformation across logistics and energy sectors: Bridging technology with business strategy." *Open Access Res J Sci Technol* 12.02 (2024): 070-80.

[25] Satla, V. (2024). Leveraging OpenShift on AWS (ROSA) for enterprise container platforms. *International Journal of Modern Research in Science & Engineering*, 7(1), 1–18. https://doi.org/10.67228/30716357/IJMRSE-2024PI7Z4V

[26] Satla, V. (2024). API-first enterprise architecture for government digital transformation. *International Journal of Artificial Intelligence & Digital Transformation*, 7(1), 1–20. https://doi.org/10.67228/30713315/IJAIDT-2024PIM3R7P

[27] Pashaie, Sajjad, Hamed Golmohammadi, and Elmira Zakhirani. "Digital Transformation in Sports Marketing: The Impact of Artificial Intelligence on Personalization and Customer Engagement." *International Journal of Innovation in Management, Economics and Social Sciences* 4.4 (2024): 42-58.

[28] Kommuru, M. (2024). Assessing the limitations of LangChain in production environments. *American International Journal of Computer Science and Technology*, 6(4), 71–83. https://doi.org/10.63282/3117-5481/AIJCST-V6I4P107

[29] Kommuru, Madhurima. *Architecting at Scale: From Monoliths to Intelligent Microservices*. Libertatem Media Private Limited, 2024.

[30] Takkalapally, D., & Takkellapally, M. R. (2023). AdaptCacheAI: Adaptive hybrid caching with machine-learned eviction for dynamic cloud workloads. *International Journal of Emerging Research in Engineering and Technology*, 4(1), 165–174. https://doi.org/10.63282/3050-922X.IJERET-V4I1P118

[31] Takkalapally, D. (2023). HoloSearchAI: AI-driven latency optimization framework for distributed search systems. *International Journal of Emerging Trends in Computer Science and Information Technology*, 4(3), 217–227. https://doi.org/10.63282/3050-9246.IJETCSIT-V4I3P122

[32] Takkalapally, D., & Takkellapally, M. R. (2023). GC-TuneHFT: AI-based garbage collection optimization in high-frequency trading environments. *American International Journal of Computer Science and Technology*, 5(6), 25–37. https://doi.org/10.63282/3117-5481/AIJCST-V5I6P103

[33] Takkalapally, D., & Domala, S. (2023). LogSpect-AI: Predictive log intelligence for autonomous performance assurance. *American International Journal of Computer Science and Technology*, 5(2), 11–22. https://doi.org/10.63282/3117-5481/AIJCST-V5I2P102

[34] Takkalapally, D., & Takkellapally, M. R. (2024). AI-SynPerf: Synthetic data intelligence framework for 5G mobile performance simulation. *International Journal of Emerging Trends in Computer Science and Information Technology*, 5(1), 182–194. https://doi.org/10.63282/3050-9246.IJETCSIT-V5I1P118

[35] Sudini, Y. S. K. R. (2022). Leading an enterprise on-premises to cloud migration. *International Journal of Applied Data Science & Modern Computing*, 5(1), 1–5. https://doi.org/10.67228/30713498/IJADSMC-2022PI4S3P

[36] Pogadadanda, V. K. B. (2024). Network-on-chip architecture generation using Arteris FlexNoC. *American International Journal of Computer Science and Technology*, 6(1), 120–132. https://doi.org/10.63282/3117-5481/AIJCST-V6I1P112

[37] Pogadadanda, V. B. (2024). Power-aware RTL design techniques for high-performance ASICs. *International Journal of Modern Research in Science & Engineering*, 7(2), 1–17. https://doi.org/10.67228/30716357/IJMRSE-2024PII2N7P

[38] Pogadadanda, V. B. (2024). Design and integration of HBM/LPDDR subsystems in chiplet SoCs. *International Journal of Data Engineering and Intelligent Computing*, 7(2), 1–17. https://doi.org/10.67228/30715717/IJDEIC-2024PII3K9M

[39] Pogadadanda, V. B. (2024). Scalable Noc Integration Strategies for AI and Data Center Accelerators. *International Journal of Applied Data Science & Modern Computing*, 7(2), 1–18. https://doi.org/10.67228/30713498/IJADSMC-2024PII4X8N

[40] Datla, L. S. (2022). Postmortem Culture in Practice: What Production Incidents Taught Us about Reliability in Insurance Tech. *International Journal of Emerging Research in Engineering and Technology*, 3(3), 40-49. https://doi.org/10.63282/3050-922X.IJERET-V3I3P105

[41] Datla, L. S. (2022). Infrastructure That Scales Itself: How We Used Devops To Support Rapid Growth In Insurance Products For Schools And Hospitals. *International Journal of AI, BigData, Computational and Management Studies*, 3(1), 46–55. https://doi.org/10.63282/3050-9416.IJAIBDCMS-V3I1P1006

[42] Satla, V. (2021). Building Secure JWT-Based Authentication Frameworks For Enterprise Java Applications. *American International Journal of Computer Science and Technology, 3(2), 39–52. https://doi.org/10.63282/3117-5481/AIJCST-V3I2P105*

[43] *Satla, V., & Boggula, S. (2021).* Modernizing Legacy Banking Applications With Spring Boot Microservices. *International Journal of Commerce, Finance and Digital Economy, 4(1), 1–18. https://doi.org/10.67228/3071642X/IJCFDE-2021PI5E1P*

[44] Satla, V., & Boggula, S. (2021). Docker and Kubernetes Adoption Strategies for Large-Scale Java Applications. *International Journal of Applied Data Science & Modern Computing*, 4(1), 1–19. https://doi.org/10.67228/30713498/IJADSMC-2021PI6U1K

[45] Satla, V. (2021). Event-Driven Enterprise Systems Using Kafka and Spring Boot. *International Journal of Data Engineering and Intelligent Computing*, 4(2), 1–18. https://doi.org/10.67228/30715717/IJDEIC-2021PII8H4A

[46] Satla, V. (2022). Enterprise UI Modernization With Angular and React In Hybrid Cloud Environments. *International Journal of Innovative Research in Humanities & Technology*, 5(2), 1–19. https://doi.org/10.67228/3071561X/IJIRHT-2022PII7U1T

[47] Satla, V. (2022). Implementing CI/CD Pipelines for Microservices Using Jenkins, Github Actions, and AWS Codepipeline. *International Journal of Emerging Trends in Multidisciplinary Research*, 5(2), 1–17. https://doi.org/10.67228/30715636/IJETMR-2022PII7K2S

[48] Infrastructure as code with Terraform: Accelerating Enterprise Cloud Adoption. (2022). *International Journal of Modern Research in Science & Engineering*, 5(1), 1–16. https://doi.org/10.67228/30716357/IJMRSE-2022PII4Q7S

[49] Satla, V., & Boggula, S. (2022). Designing High-Performance Angular Applications with NgRx and Reactive Programming. *International Journal of Modern Innovations and Emerging Trends*, 5(1), 1–15. https://doi.org/10.67228/30715628/IJMIET-2022PI9Q4L

[50] Kommuru, M., Thatraju, S., & Doodala, A. N. K. (2020). Challenges of Deep Learning in Natural Language Processing: A Healthcare-Oriented Perspective. *International Journal of Machine Learning and Predictive Analytics*, 3(2), 1–19. https://doi.org/10.67228/3142788X/IJMLPA-2020PII4WV3

[51] Satla, V. (2023). OAuth2 and JWT Security Patterns for Cloud-Native Microservices. *American International Journal of Computer Science and Technology*, 5(2), 70–80. https://doi.org/10.63282/3117-5481/AIJCST-V5I2P107

[52] Satla, V. (2023). Cloud-Native Java Applications on AWS ECS and Kubernetes. *International Journal of Applied Data Science & Modern Computing, 6*(2), 1–16. https://doi.org/10.67228/30713498/IJADSMC-2023PII6T2W

[53] Satla, V. (2023). Observability in Distributed Systems Using Prometheus, Grafana, and ELK Stack. International Journal of Data Engineering and Intelligent Computing, 6(2), 1–18. https://doi.org/10.67228/30715717/IJDEIC-2023PII7L5H

[54] Kommuru, M. (2022). Concurrency is hard: Java vs Python pitfalls you can't ignore. *International Journal of Modern Research in Science & Engineering, 5*(2), 1–18. https://doi.org/10.67228/30716357/IJMRSE-2022PII8E1Y

[55] Kommuru, M., & Doodala, A. N. K. (2023). Performance Bottlenecks Necks in Data Heavy Python Applications. *International Journal of Applied Data Science & Modern Computing, 6*(2), 1–19. https://doi.org/10.67228/30713498/IJADSMC-2023PII2Q7P

[56] Nimmala, R. S. R. (2022). From Silicon to System: A Practical Guide to CPU, GPU, and Platform Validation. *International Journal of Modern Research in Science & Engineering, 5*(2), 1–19. https://doi.org/10.67228/30716357/IJMRSE-2022PII1Z8K

[57] Nimmala, R. S. R. (2022). The Validation Engineer's Handbook: Testing, Debugging, and Delivering Reliable Hardware Platforms. *American International Journal of Computer Science and Technology, 4*(3), 35–49. https://doi.org/10.63282/3117-5481/AIJCST-V4I3P104

[58] Nimmala, R. S. R. (2023). Engineering Reliability Lessons from Enterprise Servers, GPUs, and Data Centers. *International Journal of Applied Data Science & Modern Computing, 6*(1), 1–18. https://doi.org/10.67228/30713498/IJADSMC-2023PI2P6J

[59] Nimmala, R. S. R. (2023). Mastering Platform Validation: Real-World Strategies for Modern Computing Systems. *American International Journal of Computer Science and Technology, 5*(1), 68–79. https://doi.org/10.63282/3117-5481/AIJCST-V5I1P106

[60] Kommuru, M. (2025). Selecting the Right Data Pipeline Architecture for Reliability and Scale. *International Journal of Data Engineering and Intelligent Computing, 8*(2), 1–16. https://doi.org/10.67228/30715717/IJDEIC-2025PII5L2Z

[61] Kommuru, M. (2025). From Challenges to Solutions: Key Pain Points and Turnarounds in AI Systems. *International Journal of Artificial Intelligence & Digital Transformation, 8*(2), 1–20. https://doi.org/10.67228/30713315/IJAIDT-2025PII2R5S

[62] Kommuru, M. (2025). Smarter AI agents: Optimizing tokens the right way. *International Journal of Machine Learning and Predictive Analytics*, 8(1), 1–19. https://doi.org/10.67228/3142788X/IJMLPA-2025PI3W9K

[63] Kommuru, M. (2025). Instruction files are the key to useful AI in software development. *International Journal of Artificial Intelligence & Digital Transformation, 8*(1), 1–15. https://doi.org/10.67228/30713315/IJAIDT-2025PI6H4V

[64] Kommuru, M. (2025). Multi-Cloud vs. Hybrid Cloud: Aligning Cloud Strategy with Business Goals. *International Journal of Emerging Trends in Multidisciplinary Research*, 219–239. https://doi.org/10.67228/30715636/WCMEAI-2025P114

[65] Sudini, Y. S. K. R. (2022). An Intelligent Agent for Root-Cause Detection and Remediation. *International Journal of Intelligent Automation & Robotics Engineering, 5*(1), 1–4. https://doi.org/10.67228/30715725/IJIARE-2022PI9M4V

[66] Sudini, Y. S. K. R. (2023). Building a Company From the Ground Up: The Cloud Carve-Out. *International Journal of Commerce, Finance and Digital Economy, 6*(2), 1–5. https://doi.org/10.67228/3071642X/IJCFDE-2023PII4N6C

[67] Vanapalli, S. K. (2024). Identifying Operational Inefficiencies through CRM Data Analysis. *International Journal of Data Engineering and Intelligent Computing, 7*(2), 1–13. https://doi.org/10.67228/30715717/IJDEIC-2024PII2A7M

[68] Vanapalli, S. K. (2024). Business Process Reengineering using CRM Workflow Automation. *International Journal of Intelligent Automation & Robotics Engineering, 7*(2), 1–17. https://doi.org/10.67228/30715725/IJIARE-2024PII2A3K

[69] Vanapalli, S. K. (2024). The Evolution of Business Analysis in the era of Intelligent CRM Systems. *International Journal of Emerging Trends in Multidisciplinary Research, 7*(1), 1–16. https://doi.org/10.67228/30715636/IJETMR-2024PI5E3B

[70] Sudini, Y. S. K. R. (2023). Building Secure, Automated CI/CD Pipelines. *International Journal of Emerging Trends in Multidisciplinary Research, 6*(2), 1–5. https://doi.org/10.67228/30715636/IJETMR-2023PII7N4V

[71] Sudini, Y. S. K. R. (2024). Engineering Reliability, Resiliency, and High Availability. *International Journal of Modern Research in Science & Engineering, 7*(1), 1–5. https://doi.org/10.67228/30716357/IJMRSE-2024PI3R6T

[72] Sudini, Y. S. K. R. (2024). Architecting Enterprise-Scale Cloud Networking. *American International Journal of Computer Science and Technology, 6*(1), 116–119. https://doi.org/10.63282/3117-5481/AIJCST-V6I1P111

[73] Pogadadanda, V. K. B. (2022). FPGA Validation Strategies for Multi-Protocol Communication Systems. *International Journal of Innovative Research in Humanities & Technology, 5*(1), 1–22. https://doi.org/10.67228/3071561X/IJIRHT-2022PI6R3V

[74] Pogadadanda, V. B. (2022). FPGA-Based Aurora 64B/66B Protocol Validation Using GTM Transceivers. *International Journal of Artificial Intelligence & Digital Transformation, 5*(1), 1–17. https://doi.org/10.67228/30713315/IJAIDT-2022PI8G3A

[75] Pogadadanda, V. B. (2022). Design Approaches for SECDED ECC Architectures in Automotive Systems. *International Journal of Commerce, Finance and Digital Economy, 5*(2), 1–16. https://doi.org/10.67228/3071642X/IJCFDE-2022PII2S3A

[76] Vanapalli, S. K. (2021). Optimizing Customer Lifecycle Management Using Salesforce and Dynamics 365. *International Journal of Commerce, Finance and Digital Economy, 4*(1), 1–14. https://doi.org/10.67228/3071642X/IJCFDE-2021PI8G4R

[77] Vanapalli, S. K. (2021). From Data to Decisions: Leveraging CRM Platforms for Business Intelligence. *International Journal of Applied Data Science & Modern Computing, 4*(1), 1–16. https://doi.org/10.67228/30713498/IJADSMC-2021PI1Z6N

[78] Vppalapati, M., & Talasila, P. K. (2022). Correlated Independence: Why Redundant Storage Systems Share the Same Fate. *International Journal of Emerging Trends in Computer Science and Information Technology, 3*(1), 169–179. https://doi.org/10.63282/3050-9246.IJETCSIT-V3I1P119

[79] Vppalapati, M. (2022). The Storage Stack Nobody Draws: Cabling, Panels, and the Illusion of Isolation. *International Journal of Emerging Research in Engineering and Technology, 3*(2), 211–220. https://doi.org/10.63282/3050-922X.IJERET-V3I2P121

[80] Vppalapati, M. (2022). Immutability as an Operational Constraint Rather Than a Security Feature. *International Journal of Artificial Intelligence, Data Science, and Machine Learning, 3*(2), 176–184. https://doi.org/10.63282/3050-9262.IJAIDSML-V3I2P119

[81] Vppalapati, M. (2022). Availability Without Recovery: A Class of Failures Not Captured By SLAs. *International Journal of Emerging Trends in Multidisciplinary Research, 5*(2), 1–13. https://doi.org/10.67228/30715636/IJETMR-2022PII4Q2M

[82] Vanapalli, S. K. (2021). Transforming Enterprise Operations Through Advanced CRM Customization Strategies. *International Journal of Commerce, Finance and Digital Economy, 4*(1), 1–14. https://doi.org/10.67228/3071642X/IJCFDE-2021PI5D8F

[83] Vanapalli, S. K. (2022). AI-Driven Fraud Detection in Financial Systems: A CRM-Centric Approach. *International Journal of Machine Learning and Predictive Analytics, 5*(2), 1–14. https://doi.org/10.67228/3142788X/IJMLPA-2022PII4A5X

[84] Vanapalli, S. K. (2022). Bridging Business and Technology: The Role of CRM in Digital Transformation. *International Journal of Artificial Intelligence & Digital Transformation, 5*(2), 1–17. https://doi.org/10.67228/30713315/IJAIDT-2022PII9J1T

[85] Vanapalli, S. K. (2022). Designing Scalable CRM Architectures for Global Enterprises. *American International Journal of Computer Science and Technology, 4*(4), 36–46. https://doi.org/10.63282/3117-5481/AIJCST-V4I4P104

[86] Arugula, Balkishan, and Suni Karimilla. "Modernizing Core Banking Systems: Leveraging AI and Microservices for Legacy Transformation." *Artificial Intelligence, Machine Learning, and Autonomous Systems* 9 (2025): 36-67.

[87] Arugula, Balkishan, and Vasu Nalmala. "Migrating Legacy Ecommerce Systems to the Cloud: A Step-by-Step Guide." *Los Angeles Journal of Intelligent Systems and Pattern Recognition* 3 (2023): 342-367.

[88] Groene, Nicole, and Sergii Zakharov. "Introduction of AI-based sales forecasting: how to drive digital transformation in food and beverage outlets." *Discover Artificial Intelligence* 4.1 (2024): 1.

[89] Uddandarao, D. P., & Mahajan, A. (2023). Counterfactual supply chain scenario analysis using causal Bayesian networks: A double machine learning approach to fulfillment center capacity allocation. International Journal of Advances in Signal and Image Sciences, 34–46. https://doi.org/10.29284/hx0afm50